

LA BAMBA

Traditional Spanish Folk Song
Adaptation and Arrangement by RICHIE VALENS
Transcribed for Jazz Ensemble by JOHN BERRY

ALTO SAX 1

FAST LATIN

328-12040 P.1

LA RAMBA.

ALTO SAX 1

61 (CLAP)

Clap notation for measures 62-64. Includes rhythmic patterns and measure numbers 62, 63, 64.

Clap notation for measures 65-68. Includes rhythmic patterns and measure numbers 65, 66, 67, 68.

Clap notation for measures 69-72. Includes rhythmic patterns and measure numbers 69, 70, 71, 72.

Clap notation for measures 73-76. Includes rhythmic patterns and measure numbers 73, 74, 75, 76.

3 (D.S. al Coda)

Repeat sign for measures 77-80. Includes measure numbers 77, 78, 79, 80 and the number 3.

⊕ CODA

LA BAMBA

Traditional Spanish Folk Song
Adaptation and Arrangement by RICHIE VALENS
Transcribed for Jazz Ensemble by JOHN BERRY

ALTO SAX 2

FAST LATIN

1 2 3 4

5 6 7 8

9 8 6 14 15 16

17 18 19 20

21 22 23 24

25 26 27 28

29 30 31 32

33 34 35 36

328-12040 P.1

©1958 PICTURE OUR MUSIC (BMI) (Renewed)
All rights administered by WARNER-TAMERLANE PUBLISHING CORP.
This arrangement ©1987 PICTURE OUR MUSIC
All Rights Reserved

ALTO SAX 2

LA BAMBA

37 **ff** 38 39 40 **To Coda** 

41 42 43 44

45 **7** **53** **8**
46-52 53-60

61 **CLAP** 62 63 64

65 66 67 68

69 70 71 72

73 74 75 76

77 **3** **D.S. al Coda** 78-80

CODA  81 **f** 82 83 84

85 86 87 **ff** 88 89

LA BAMBA

Traditional Spanish Folk Song
Adaptation and Arrangement by RICHIE VALENS
Transcribed for Jazz Ensemble by JOHN BERRY

TENOR SAX 1

FAST LATIN

328-12040 P.1

TENOR SAX 1

LA BANDA

37 *ff* 38 39 40 To Coda

41 42 43 44

45 7 53 8
46-52 53-60

61 CLAP 62 63 64

65 66 67 68

69 70 71 72

73 74 75 76

77 3 D.S. al Coda
78-80

CODA 81 82 83 84

85 86 87 88 89 *ff*

LA BAMBA

Traditional Spanish Folk Song
Adaptation and Arrangement by RICHIE VALENS
Transcribed for Jazz Ensemble by JOHN BERRY

TENOR SAX 2

FAST LATIN

1 2 3 4

5 6 7 8

9 10

4-14 15 16

17 18 19 20

21 22 23 24

25 26 27 28

29 30 31 32

33 34 35 36

ff

mf

f

mf

f

mf

mf

328-12040 P.1

TENOR SAX 2

LA BAMBA

37

ff 38 39 40

To Coda

41 42 43 44

45

46-52 53-60

61

CLAP

62 63 64

65 66 67 68

69

70 71 72

73 74 75 76

77

78-80

D.S. al Coda

CODA

81 82 83 84

85 86 87 88 89

ff

LA BAMBA

Traditional Spanish Folk Song
Adaptation and Arrangement by RICHIE VALENS
Transcribed for Jazz Ensemble by JOHN BERRY

BARITONE SAX

FAST LATIN

328-12040 P.1

©1958 PICTURE OUR MUSIC (BMI) (Renewed)
All rights administered by WARNER-TAMERLANE PUBLISHING CORP.
This arrangement ©1987 PICTURE OUR MUSIC
All Rights Reserved

BARITONE SAX

LA BAMBA

37 **ff** *To Coda* 

45 **7** **53** **8**

61 **CLAP**

69

77 **3** **DS. al Coda**

CODA

LA BAMBA

Traditional Spanish Folk Song
Adaptation and Arrangement by RICHIE VALENS
Transcribed for Jazz Ensemble by JOHN BERRY

TRUMPET 1

FAST LATIN

328-12040 P.1

©1958 PICTURE OUR MUSIC (BMI) (Renewed)
All rights administered by WARNER-TAMERLANE PUBLISHING CORP.
This arrangement ©1987 PICTURE OUR MUSIC
All Rights Reserved

TRUMPET 1 LA BANBA

To Coda

LA BAMBA

Traditional Spanish Folk Song
Adaptation and Arrangement by RICHIE VALENS
Transcribed for Jazz Ensemble by JOHN BERRY

TRUMPET 2
FAST LATIN

328-1204D P.1

©1958 PICTURE OUR MUSIC (BMI) (Renewed)
All rights administered by WARNER-TAMERLANE PUBLISHING CORP.
This arrangement ©1987 PICTURE OUR MUSIC
All Rights Reserved

LA BAMBÀ

TRUMPET 2

To Coda

LA BAMBA

Traditional Spanish Folk Song
Adaptation and Arrangement by RICHIE VALENS
Transcribed for Jazz Ensemble by JOHN BERRY

TRUMPET 3

FAST LATIN

328-12040 P.1

LA BAMBA

TRUMPET 3

To Coda

41 42 > 43 44

45 46-52 53-59 60 mf

61 Soli f 62 63 f 64

65 66 67 68

69 70 71 72

73 74 75 76

77 78-80 3 D.S. al Coda

CODA

81-83 84 mf 85

86 87 88 89 ff

LA BAMBA

Traditional Spanish Folk Song
Adaptation and Arrangement by RICHIE VALENS
Transcribed for Jazz Ensemble by JOHN BERRY

TRUMPET 4

FAST LATIN

3

4 1-3 4 mf

5 6 7 8 ff

9 (8)

9

9-17 18

19 20 21 22 23 24 25 26 27 28 29 30 31 32 33 34 35 36 37 38 39 40

23

5

23-27 28 mf

29

29 30 31 32 33 34 35 36 37 38 39 40 f

33 34 35 36 37 38 39 40 mf

37

37 38 39 40 ff

328-12040 P.1

LA BAMBOLA

TRUMPET 4

To Coda

41 42 > 43 > 44

45 46-52 53-59 60

7 53 7

mf

61

Soli

f 62 63 64

65 > 66 67 68

69

70 71 72

73 > 74 75 > 76

77 78-80

3

D.S. al Coda

CODA

3

81-83 84 85

mf

86 87 > 88 > 89

ff

LA BAMBA

Traditional Spanish Folk Song
Adaptation and Arrangement by RICHIE VALENS
Transcribed for Jazz Ensemble by JOHN BERRY

TROMBONE 1

FAST LATIN

1-3 4 *mf* 5 6

7 *ff* 8 *f* (*legato*) 10 11

12 13 14 15

16 17 18 19-21 22 *f*

23 24 25 26

27 28 29 30

31 32 33 *f* 34-35 36 *mf*

37 38 39 40 41

ff
328-12040 P.1

LA BAMBA

TROMBONE 1

To Coda

7

42 43 44 45 46-52

53 mf 54 55 56

57 58 59 60

61 (CLAP) 62 63 64

65 66 67 68

69 70 71 72

73 74 75 76

77 78-79 80 f

D.S. al Coda

81-83 84 mf 85

86 87 ff 88 89

LA BAMBA

Traditional Spanish Folk Song
Adaptation and Arrangement by RICHIE VALENS
Transcribed for Jazz Ensemble by JOHN BERRY

TROMBONE 2

FAST LATIN

1-3 4 *mf* 5 6

Soli

7 *ff* 8 *f (legato)* 10 11

12 13 14 15

16 17 18 19-21 22 *f*

23 24 25 26

27 28 29 30

31 32 33 *f* 34-35 36 *mf*

37 38 39 40 41

ff

328-12040 P.1

LA BAMBA

TROMBONE 2

No Coda

42 43 44 45 46-52

53

mf 54 55 56

57 58 59 60

61 (CLAP)

62 63 64

65 66 67 68

69

70 71 72

73 74 75 76

77 78-79 80 f

2

D.S. al Coda

(CODA) 3

81-83 84 mf 85

86 87 ff 88 89

LA BAMBA

Traditional Spanish Folk Song
Adaptation and Arrangement by RICHIE VALENS
Transcribed for Jazz Ensemble by JOHN BERRY

TROMBONE 3

FAST LATIN

1-3 4 *mf* 5 6

Soli

8 *f* (*legato*) 10 11

12 13 14 15

16 17 18 19-21 22 *f*

23 24 25 26

27 28 *mf* *f* 29 30

31 32 33 *f* 34-35 36 *mf*

37 38 39 40 41

3

9 8

19 3

2

ff
328-12040 P.1

TROMBONE 3

LA BAMBÀ

To Coda

7

53

61 (CLAP)

69

D.S. al Coda

2

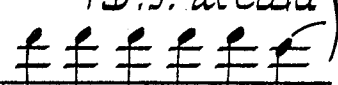

CODA 3

LA BAMBA

Traditional Spanish Folk Song
Adaptation and Arrangement by RICHIE VALENS
Transcribed for Jazz Ensemble by JOHN BERRY

TROMBONE 4

FAST LATIN

328-12040 P.1

TROMBONE 4

To Coda 

L.A. BAMBA

41 42 43 44

45 46-52 53 54 55

mf

56 57 58 59 60

61 62 63 64 65 66 67

68 69 70 71

72 73 74 75

76 77 78-79 80

f

2

OPT. 8va Basses

(D.S. al Coda)

 Coda

81 82 83 84

mf

85 86 87 88 89

ff

LA BAMBA

Traditional Spanish Folk Song
Adaptation and Arrangement by RICHIE VALENS
Transcribed for Jazz Ensemble by JOHN BERRY

DRUMS

FAST LATIN

328-12040 P.1

LA BAMBA

DRUMS

To Coda

37 (4) (8)

45 (4) (8)

53 (4)

(b)

61 2 2 2 mf

69 2 2 2

SOLD (AS written or Ad Lib) (D.S. al Coda)

⊕ CODA

mf

ff

LA BAMBA

Traditional Spanish Folk Song
Adaptation and Arrangement by RICHIE VALENS
Transcribed for Jazz Ensemble by JOHN BERRY

BASS

FAST LATIN

2

LA BANDA

BASS

To Coda

D.S. al Coda
3

LA BAMBA

Traditional Spanish Folk Song
Adaptation and Arrangement by RICHIE VALENS
Transcribed for Jazz Ensemble by JOHN BERRY

GUITAR

FAST LATIN

Handwritten annotations: *mf*, *f*, *fz*, *To Coda*

Chord symbols: C, F, G, G⁹

Measure numbers: 1, 2, 3, 4, 5, 6, 7, 8, 9, 10, 11, 12, 13, 14, 15, 16, 17, 18, 19, 20, 21, 22, 23, 24, 25, 26, 27, 28, 29, 30, 31, 32, 33, 34, 35, 36, 37, 38, 39, 40, 41, 42, 43, 44

Tempo/Style: FAST LATIN

Performance markings: *mf*, *f*, *fz*

Structural markings: **9**, **18**, **19**, **23**, **27**, **37**, **44**

Ending: *To Coda* (Coda symbol)

328-12040 P.1

LA BAMBA

GUITAR

45 C F G 2 2

C F G 53 2 2

C F G C F G G9

61 HAND CLAPS

69

3 D.S. al Coda

CODA

LA BAMBA

Traditional Spanish Folk Song
Adaptation and Arrangement by RICHIE VALENS
Transcribed for Jazz Ensemble by JOHN BERRY

PIANO

FAST LATIN

328-12040 P.1

LA BAMBA

PIANO - 3 -

37

No Coda

45

53

PIANO -4-

LA BAMBÀ

61 HAND CLAPS

⊕ CODA

LA BAMBA

Traditional Spanish Folk Song
Adaptation and Arrangement by RICHIE VALENS

Transcribed for Jazz Ensemble by JOHN BERRY

AUX. PERCUSSION

FAST LATIN

SHAKER

1 *mf* 2 3 4

5 6 7 *ff* 8

9 **SHAKER** (2) (4) (6) (8) (10)
mf **TAMBOURINE** 10 11 12 13 14 15 16 17 18

19 20 21 22

23 (2) (4) (6) 24 25 26 27 28

29 (2) (4) (6) 30 31 32 33 34 35 36

37 (2) (4) (6) (8) **To Coda** 38 39 40 41 42 43 44

45 (2) (4) (6) (8) 46 47 48 49 50 51 52

328-12040 P.1

LA BAMBA

AUX. PERCUSSION

53

(2) (4) (6) (8)

54 55 56 57 58 59 60

61 CLAP HANDS

62 63 64

65 66 67 68

69

70 71 72

73 74 75 76

3 D.S. al Coda

77 78-80

⊕ CODA

81 mf 82 83 84

85 86 87 ff 88-89